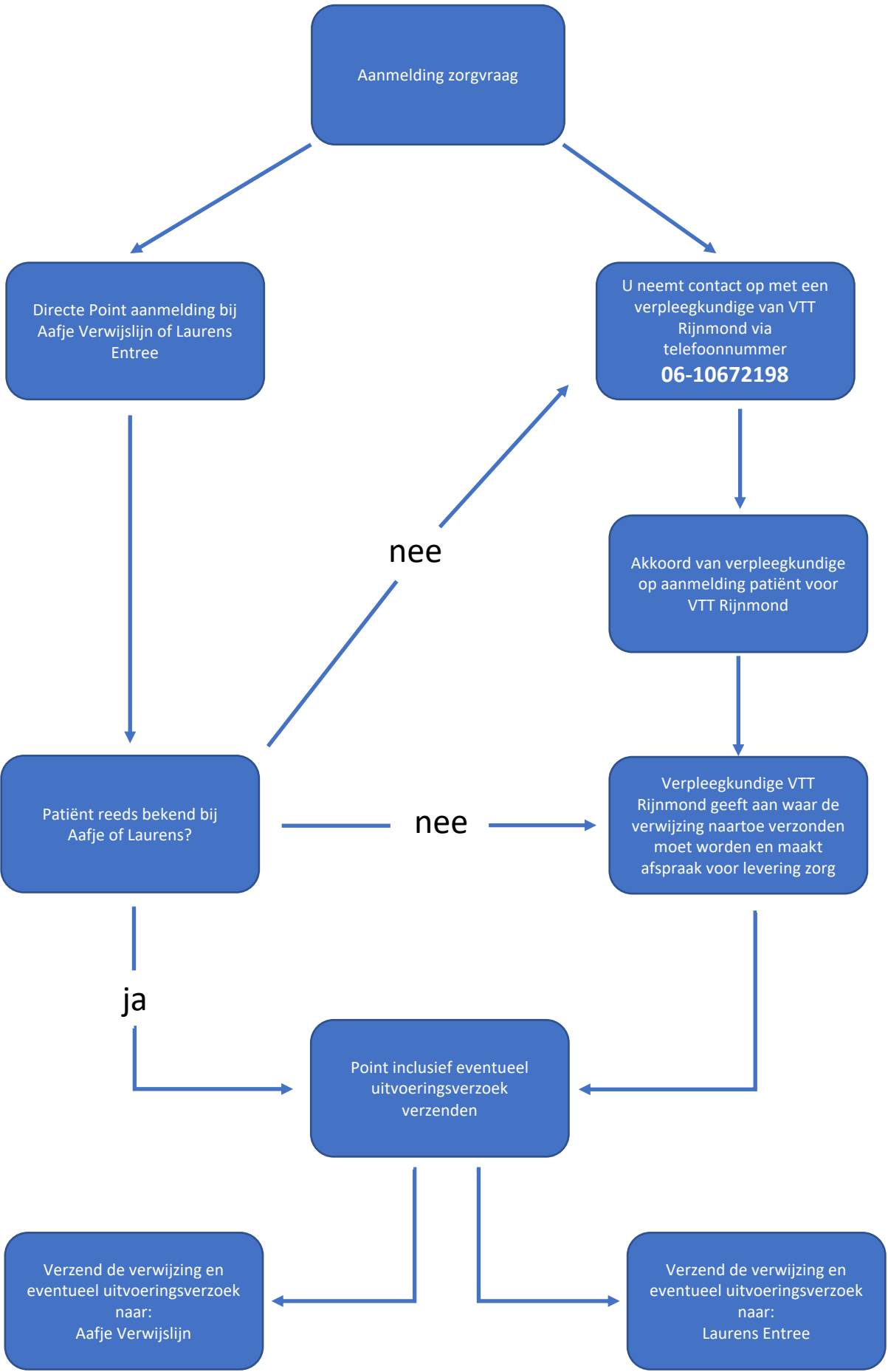# Stroomschema aanmeldprocedure huisartsen